

FUTURE BISHOP GRANDIN BOULEVARD EXTENSION

PUBLIC RESERVE A

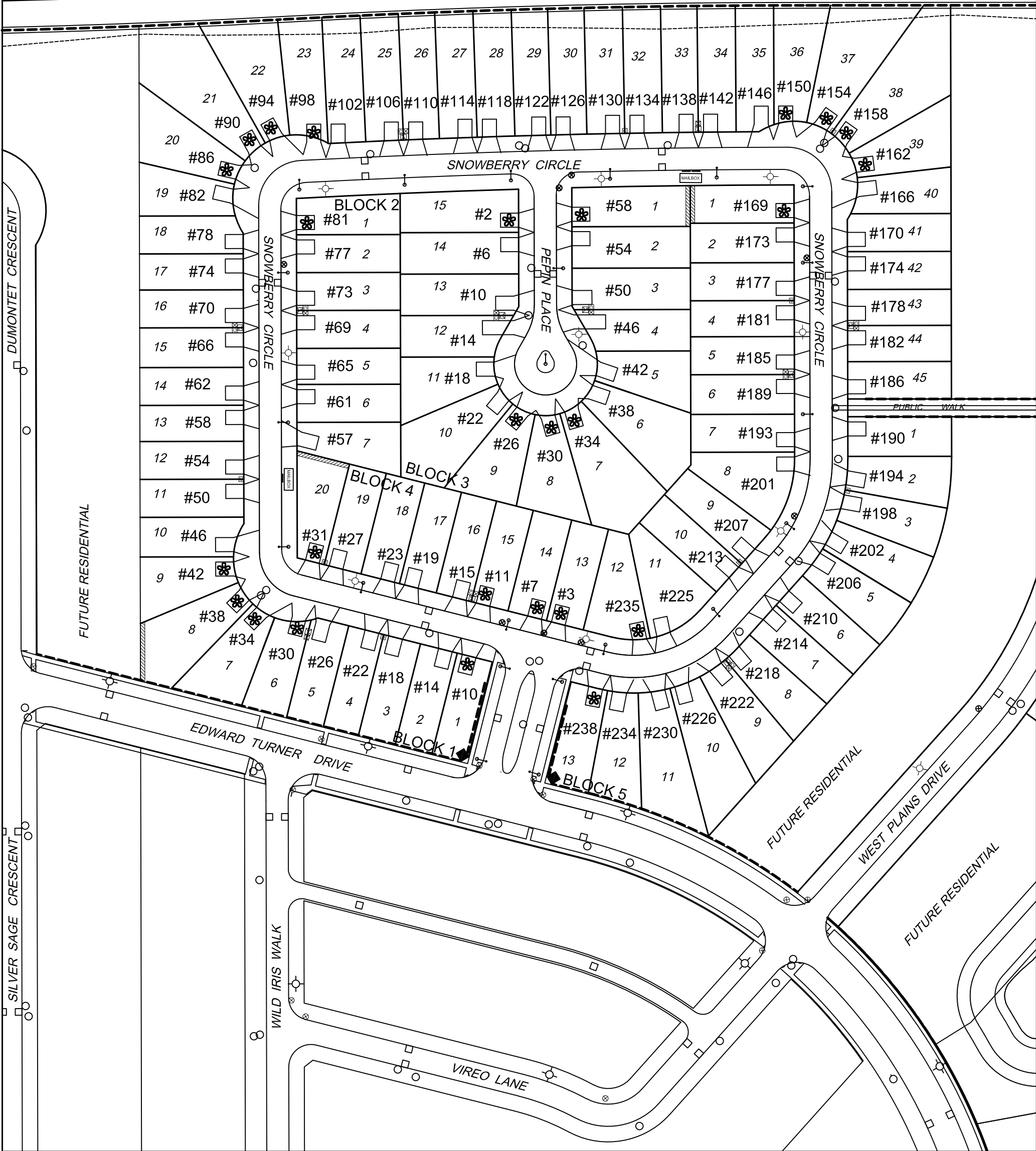

- | | | |
|------------------------------|----------------|---|
| CONCEPTUAL DRIVEWAY LOCATION | GATE VALVE | PILLAR
SEE DESIGN DETAIL |
| #15 CIVIC ADDRESS | CATCH BASIN | SOLID WOOD FENCE
SEE FENCE DESIGN DETAIL |
| 20 LOT NUMBER | MANHOLE | EASEMENT |
| SIGNATURE LOT | FIRE HYDRANT | SIDEWALK |
| LIGHT STANDARD | HYDRO PEDESTAL | BERM |
| MAILBOX | MTS PEDESTAL | |
| | CABLE PEDESTAL | |

PHASE 7B1 MARKETING PLAN
June 14, 2017

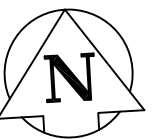

THIS CONCEPT PLAN IS FOR GENERAL INFORMATION ONLY
AND IS SUBJECT TO CHANGE WITHOUT NOTICE.

FENCE DESIGN DETAILS

--- SOLID FENCE DESIGN

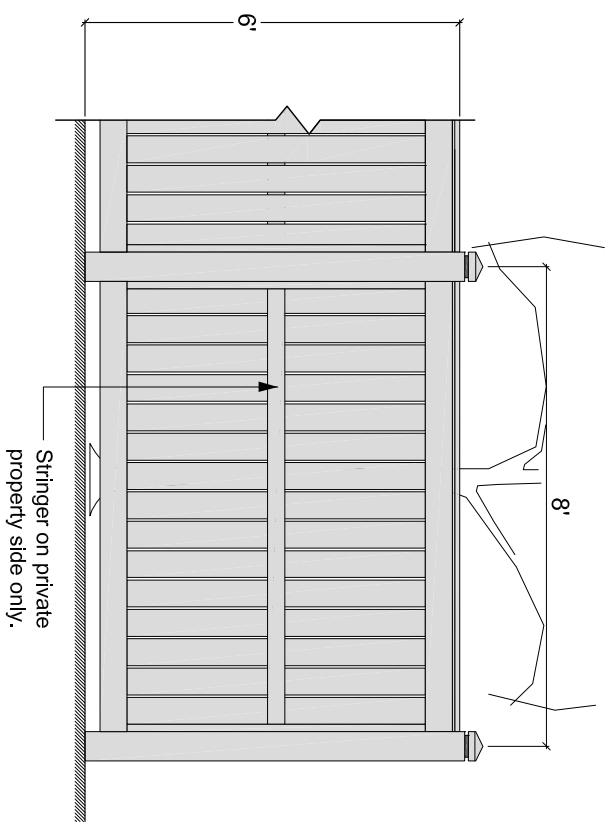

1 Solid Fence Elevation - Typ.
7B1 Solid Fence Design - NTS

■ PILLAR DESIGN

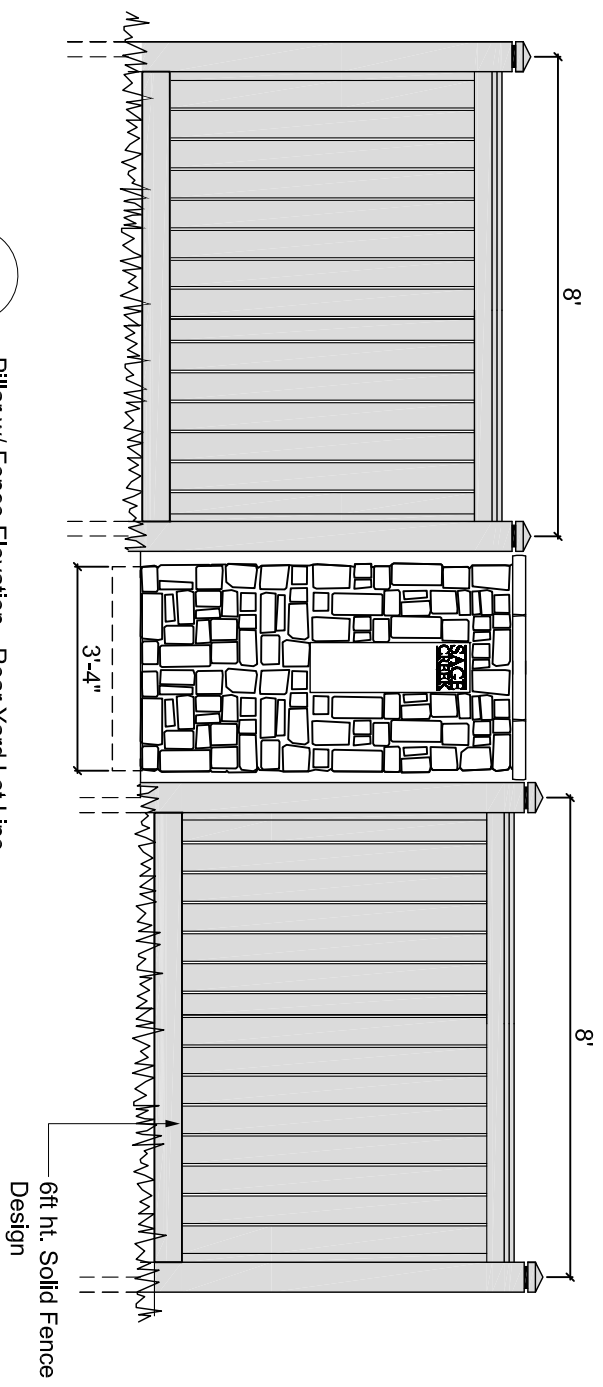

2 Pillar w/ Fence Elevation - Rear Yard Lot Line
7B1 Corner Fence Detail at Edward Turner and Snowberry - NTS

--- SOLID FENCE ALONG SIDE-YARD DESIGN

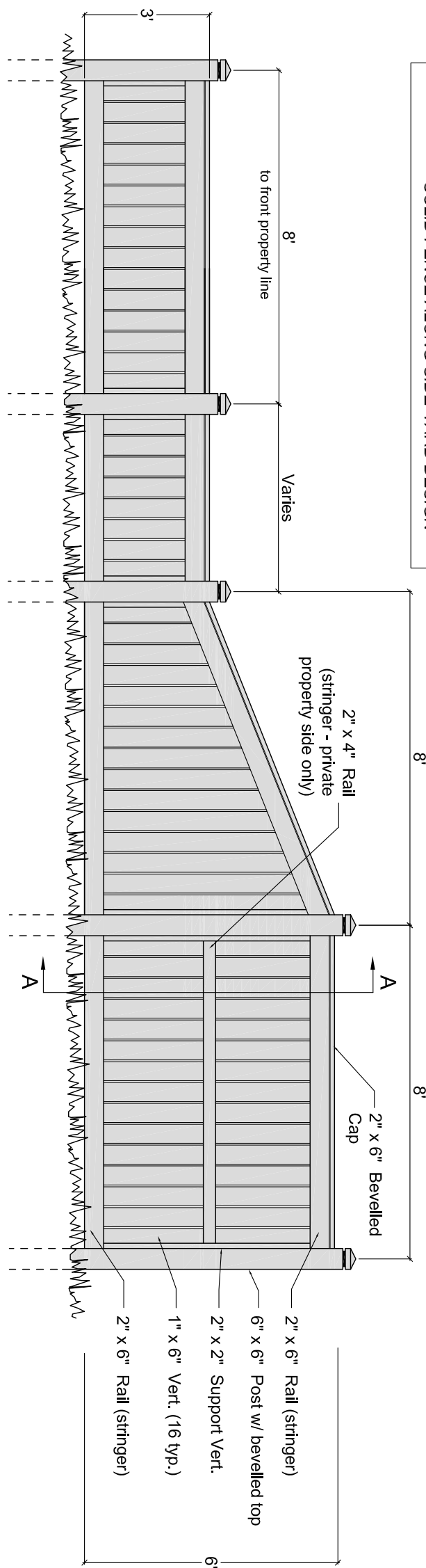

3 Fence Elevation at Front Property Line - Typ.
7B1 Solid Fence Along Side-Yard Design - NTS



PHASE 7B1

Snowberry Circle
Pepin Place

